

N. E. 55.57 5 E. gate post  
 S. W. 105.26 to blower pole.  
 S. W. 49.85 to cedar post in canyon

15630.19 Angle R 16°06'

See book II page 108  
 See also page 99 this book.

576°33' E. line.

21312.5 ft

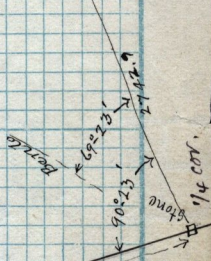

T. V. R. M.

Chains per inch.

No 17 -  
 NE 289.1 Ft S.W. cor. Elle's Brick house  
 N.W. 79.0 " Bl'ld. tree.

N. E. 60.4  
 S. W. 61.5  
 NW. 37.5  
 fence post  
 tree pole

Notes Couty Road Hot Springs to North Ogden.  
 Surveyed Dec. 1889.

2702.25  
 85°20'  
 24°22'  
 350°0' N  
 49°57'30"  
 49°57'30"  
 49°57'30"  
 49°57'30"  
 49°57'30"  
 49°57'30"  
 49°57'30"  
 49°57'30"  
 49°57'30"

Sec 19  
 Sec 20  
 Sec 21  
 Sec 22  
 Sec 23  
 Sec 24  
 Sec 25  
 Sec 26  
 Sec 27  
 Sec 28  
 Sec 29  
 Sec 30  
 Sec 31  
 Sec 32  
 Sec 33  
 Sec 34  
 Sec 35  
 Sec 36  
 Sec 37  
 Sec 38  
 Sec 39  
 Sec 40

2702.25  
 85°20'

2698.75  
 77°03'

102°53'

13498.94

2219.1 ft

to 1/4 cor.

